



➤ OPULENCE MADE YOURS ➤



Live surrounded by everything you need for a life well lived. From an international school to a verdant public park and corporate offices, all you need is right here for you.



The Crowning Glory of The NorthBank

The exterior is carefully designed as well.
The usage of a louvre design not only
enhances privacy, but also serves to
minimise direct sunlight.





The Centrepiece of an Integrated Masterplan

Witness the majesty of nature at its best. At Crestwood Estates, reside in peaceful proximity to a meandering river within a lush, tropical environment where manicured landscapes turn everyday moments into extraordinary experiences within a gated and guarded community.

Within walking distance to:

- Tunku Putra-HELP School
- The NorthBank Clubhouse
- The NorthBank Jogging & Cycling Track
- The NorthBank Specialist Hospital



Artist's Impression Only





An Extraordinary Environment

Welcome the soothing outdoor environment into your home with the double volume patio. This tranquil design brings fresh air and greenery closer, creating a warm and peaceful setting for residents and their guests.

Upstairs, the luxurious master bedroom comes with a walk-in wardrobe that will simplify your life in style, while the children's bedrooms are outfitted with study desks and ample space for them to grow.





Your First-class Lifestyle

Nurture true balance as you enjoy family moments amidst manicured landscapes and lifestyle facilities within a gated and guarded compound. The curated landscape of Crestwood Estates features a vast children's playground, where interconnected components encourage creativity and adventure. There is also an outdoor gym and reflexology path, allowing residents to enjoy holistic living within lush greenery.

Residents of Crestwood Estates also enjoy free membership access to the exclusive NorthBank Clubhouse for access to a swimming pool, health and leisure facilities, communal spaces, and more. It's a tailor-made community for like-minded people.



Artist's Impression Only



Artist's Impression Only



An Original Inspiration

Built to be distinguished from the norm, experience a lavish welcome from the very first step into your home through a spacious open plan concept.

This open plan concept is designed for multigenerational living as it provides serene spaces for the entire family. This is accentuated through a comfortable number of rooms in the home for three generations under one roof, with a spacious family area on the second floor, and a convertible space on the ground floor that can be transformed into a private dining area, study or home office, or even another bedroom.

At Crestwood Estates, every home also features a lift for seamless accessibility across three floors of the home, providing utmost convenience for every member of the family.

The NorthBank

Welcome fresh possibilities in The NorthBank, an integrated riverside township in the heart of Kuching. Discover various backdrops where you can meet and mingle with other residents.

Dine at exquisite F&B outlets, browse the boutiques, or hang out at the riverfront promenade. Retreat to cosy residences, set amidst gardens and leafy avenues.

An Exclusive Clubhouse Amid Nature's Serenity

The NorthBank Clubhouse is a lively one-stop centre for all your leisure and entertainment needs. As a privileged resident of Crestwood Estates, membership to this exclusive clubhouse is complimentary.

This is a friendly space for all ages. Residents can find alone time at the cafe, enjoy a splash in the swimming pool with loved ones, and stay fit and healthy at the gym, badminton court, and outdoor court.

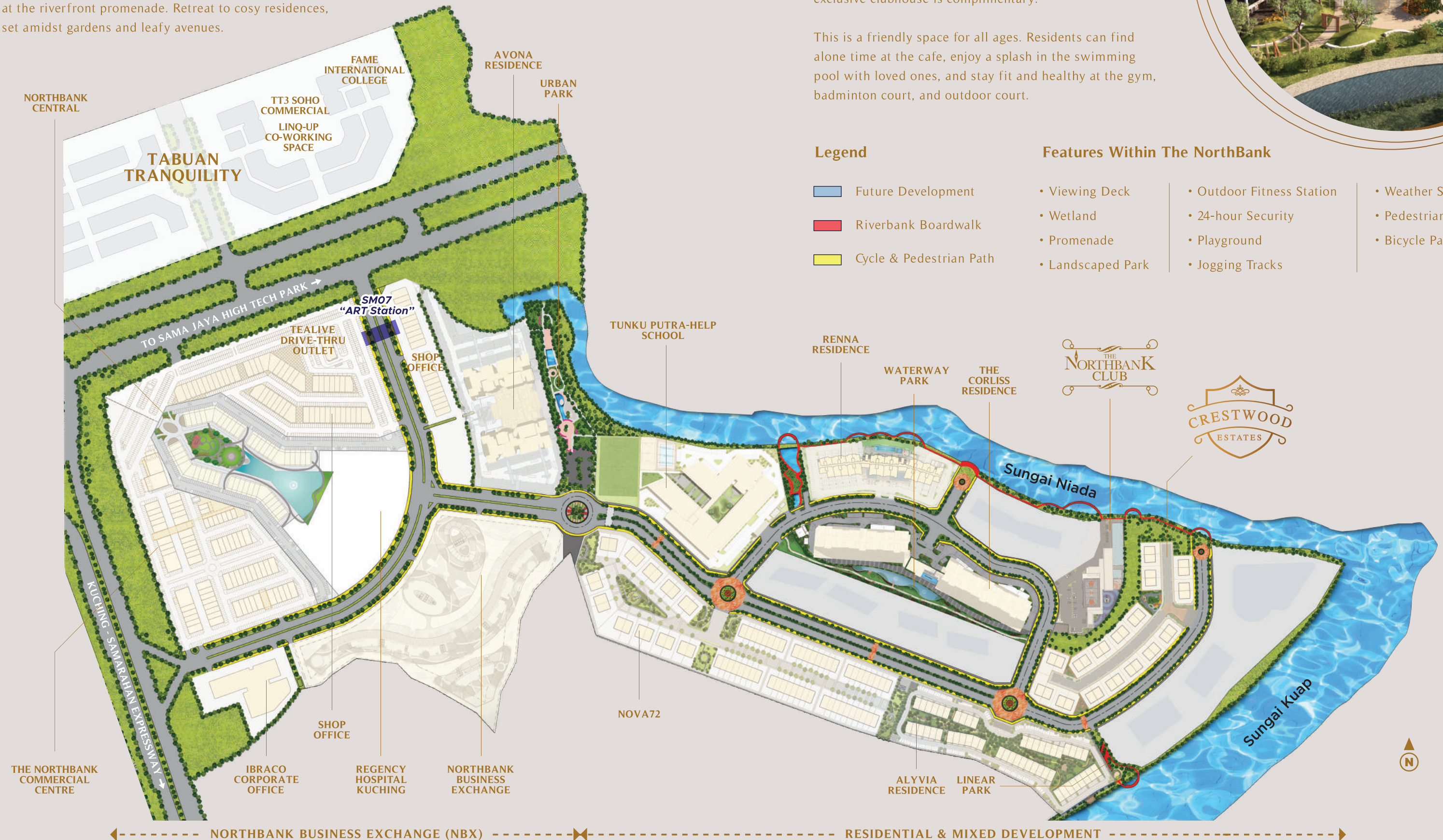

----- NORTHBANK BUSINESS EXCHANGE (NBX) ----- RESIDENTIAL & MIXED DEVELOPMENT -----

Site Plan

This low-density development features only 36 units nestled within a beautiful environment, surrounded by lush greenery and bordered by a tranquil waterway. Green pockets are found throughout the development, providing residents with holistic lifestyle facilities designed for children, adults, and families.

- A

Children's Playground
- B

Outdoor Gym Area
- C

Reflexology Path
- D

Landscape Mound
- E

Sculptural Seating
- F

Lawn Area
- G

Planting Bed
- H

Guardhouse



Unit Plan

Typical Layout

Level 1

- Total Built-up Area: 4,374 sq. ft.
- 6 Ensuite Bedrooms
 - 1 Ensuite Maid Room
 - 2 Utility Rooms
 - 2 Family Areas
 - 1 Powder Room

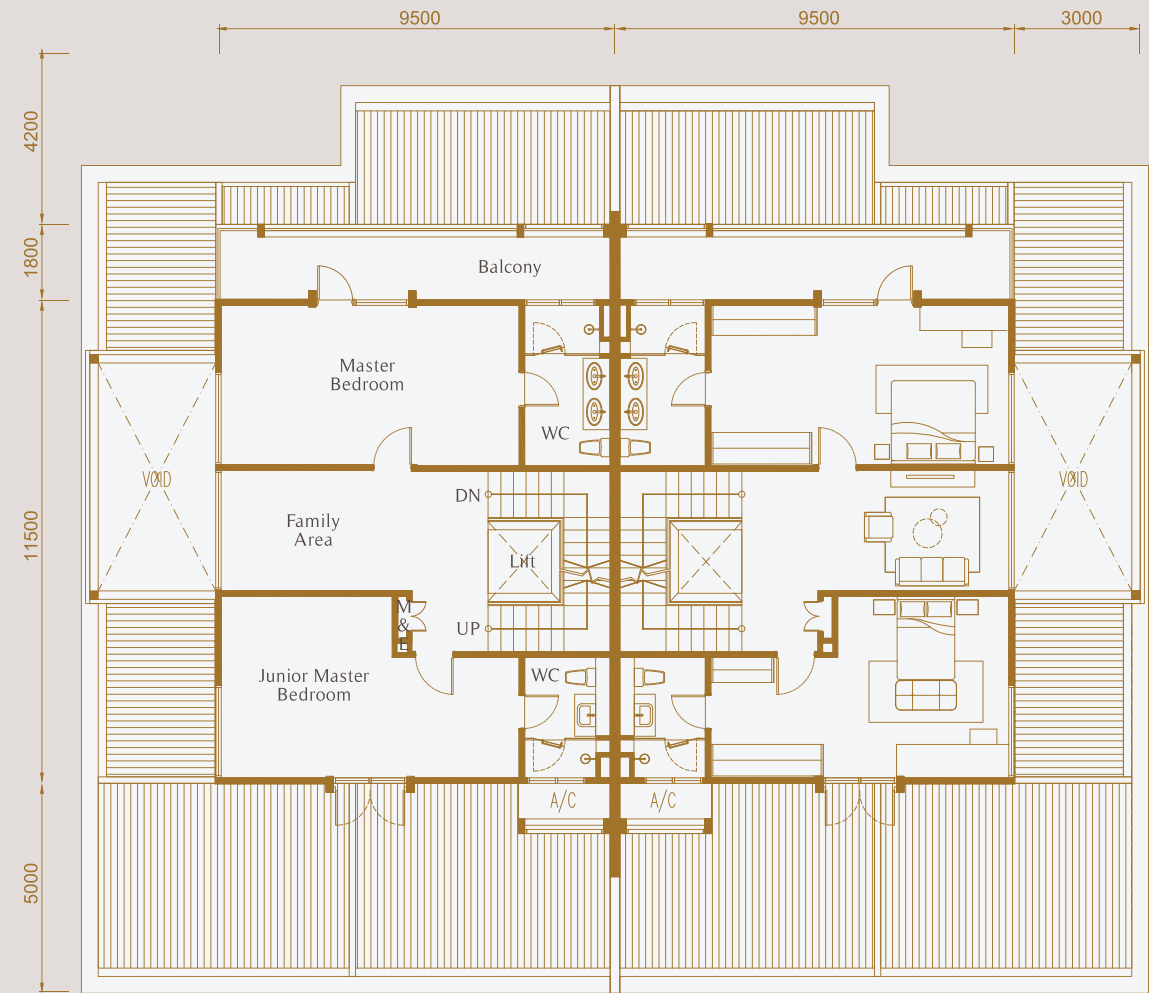
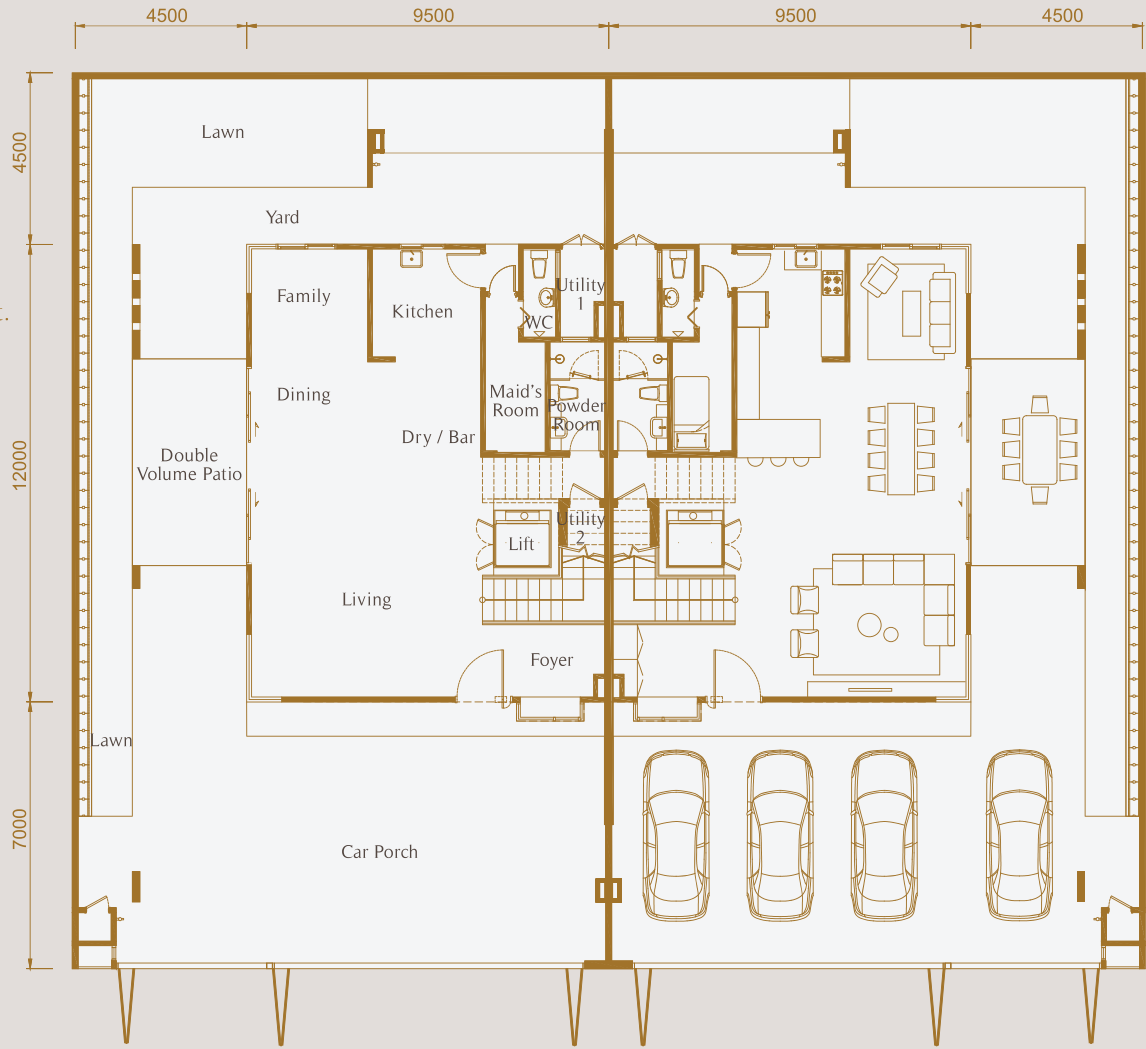

Level 2

Level 3

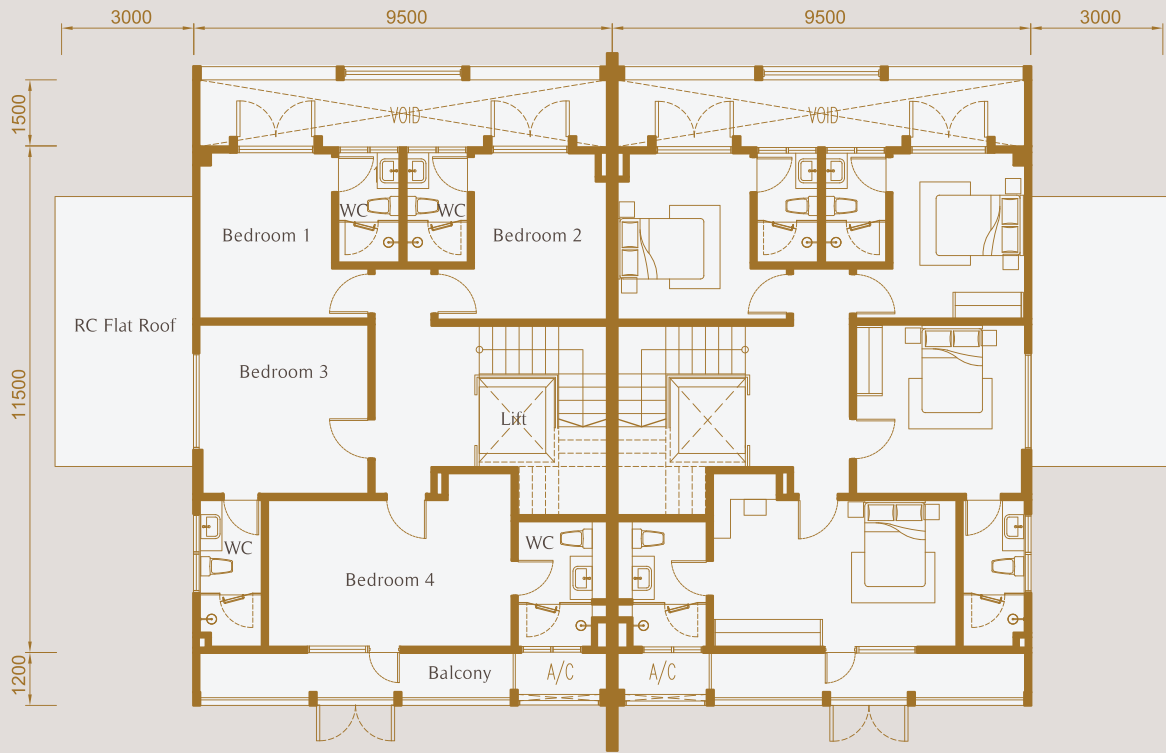

Specifications

Building Specifications

- Structure : Reinforced Concrete Frameworks
- Roof Covering : Shingle Roof (Main Roof)
Metal Sheet Roof (Car Porch)
RC Flat Roof (Patio)
- Wall : Brick Wall

Doors

- Main Entrance : Timber Door With Quality Lockset
- Double Volume Patio, Family Area, Master Bedroom Balcony, Bedroom 4 Balcony : Safety Glass Door With Quality Lockset
- Bedrooms : Timber Flush Door With Quality Lockset
- Maid's Room Toilet : Bifold Door With Quality Lockset
- Utility 1, Refuse Bin Chamber : Aluminium Grille Door With Magnetic Lock
- Others : Timber Flush Door With Quality Lockset

Windows

- All : Aluminium Framed Window
- Junior Ensuite Bedroom, Bedroom 1, Bedroom 2, Double Volume Patio, Bedroom 4 A/C Ledge, Master Bedroom : Aluminium Louvers

Floors Finishes

- Entrance Foyer : Tiles
- Living / Dining / Guest Room : Tiles
- Dry / Wet Kitchen : Tiles
- Yard / Store : Tiles
- All Upper Floor Bedrooms (Where Applicable) : Polymer Composite Floor
- Family : Polymer Composite Floor
- Staircase : Polymer Composite Floor
- All Bathrooms : Tiles
- Balcony : Tiles
- Terrace / Car Porch : Tiles

Wall Finishes

- External : Plaster And Paint / Feature Wall
- Living / General / Dining / Dry Kitchen / Bedrooms : Plaster And Paint
- Bathrooms & Wet Kitchen : Tiles Up To Ceiling Height

Ceiling Finishes

- Entrance Foyer : Plasterboard
- Living / Dining / Kitchen : Plasterboard
- Bathrooms : Moisture Resistant Board
- Terrace / Car Porch/ Roof : Metal Strip Ceiling

Others

- Gate & Fencing : Mild Steel Gate, Brick Wall and Aluminium Strip Fencing
- Ironmongery : Quality Lockset
- Home Lift : Platform Lift

Outstanding Connectivity

Crestwood Estates is located within the NorthBank, a 123-acre waterfront township located on one of Sarawak's most beautiful riversides. A network of roads connects the development to key amenities in Kuching City Centre and its surroundings, including international schools, medical centres, shopping malls, food outlets, and nature parks.



- Sama Jaya High Tech Park (1km)
- Vivacity Megamall (4km)
- Swinburne University of Technology Sarawak Campus (6km)
- Kuching International Airport (8km)

- Sarawak Heart Centre (7km)
- Universiti Malaysia Sarawak (8km)
- Kuching City Centre (10km)
- UCSI University Sarawak Campus (10km)

www.the-northbank.com/projects/crestwood-estates



Ibraco Berhad
No. 6 The Northbank,
Off-Kuching-Samarahan Expressway,
93350 Kuching, Sarawak.

T +60 82 361 111
F +60 82 362 233
E sales@ibraco.com



Disclaimer: Whilst every reasonable care has been taken in preparing this brochure, the Developer shall not be held responsible for any inaccuracy in its contents. All statements are believed to be correct but are not relied on as a representation of fact. Renderings, digital images and illustrations are artist's impressions only and cannot be regarded as representations of facts. All plans, internal layouts, information and specifications are subject to change and shall not form a part of an offer or contract. The Developer reserves the right to modify any part or parts of the building, housing project, development and/or any unit prior to completion as directed by the building authorities. All plans are subject to amendments as required by Developer's architect, engineers and/or appropriate building authorities.

Property Name : Crestwood Estates • Approval Authority for Building Plan : MBKS • SPA Approval No.: PP/ID/33-2020 • Project Address : New survey Lots 3825, 3826 & Part of open space known as Lot 3836 (All lots were originally part of Lots 2975), Block 12 Muara Tebas Land District • Expected Date of Completion : 24 months from the date of SPA • Land Tenure : 60 years • Total number of unit : 32 units • Housing Developer's License No.: L0042/KP/HD/01/2021/0019-R1 • Validity Period : 02/03/2024 - 01/03/2026 • Advertisement & Sale Permit No.: P0054/KP/HD/01/2021/0021-R1 • Validity Period : 02/03/2024 - 01/03/2026 • Approved Building Plan No.: B.P. 2/2021 for Plot 1-16, 19-30 & 33-34, B.P. 3/2021 for Plot 17-18 & 31-32, B.P. 4/2021 for Plot 35-36 • Min Price : RM 2,636,200 • Max Price : RM 2,787,100